Le Cerisier

27' x 44'6'

MAISON AVEC BACHELOR

514 912-3315
habitationsduchesne.com

HABITATIONS DUCHESNE

SUPERFICIES

Logement	**816 pi²**	Superficie habitable	**2 577 pi²**
Rez-de-chaussée	**832 pi²**	Superficie totale	**2 847 pi²**
Étage	**929 pi²**		
Garage	**270 pi²**		

SOUS-SOL

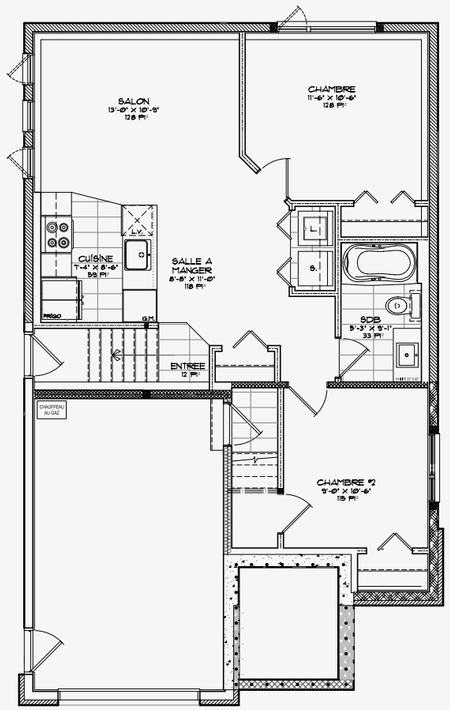

REZ-DE-CHAUSSÉE

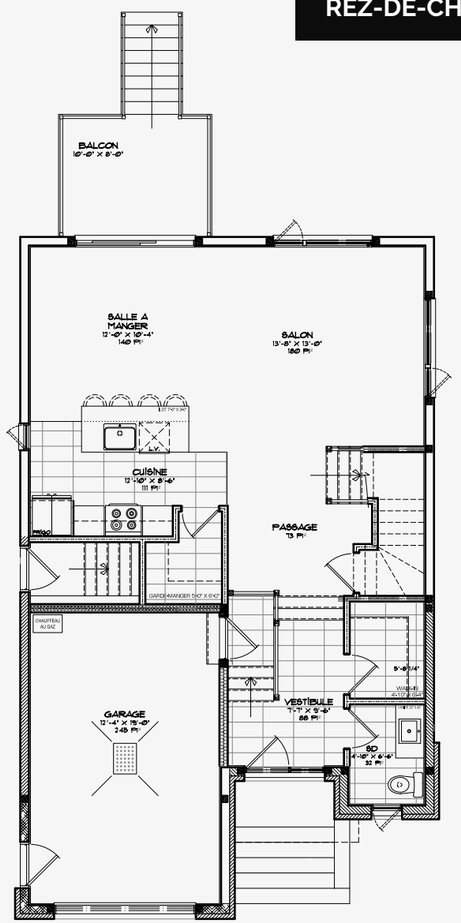

ÉTAGE

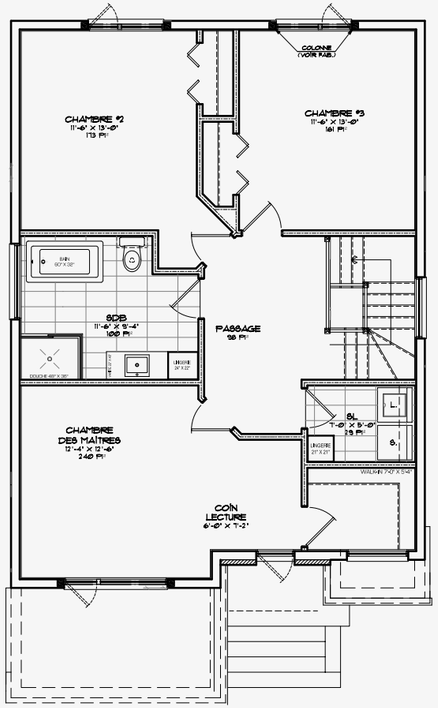

Le Frêne

36' x 40'

MAISON AVEC BACHELOR

514 912-3315
habitationsduchesne.com

HABITATIONS DUCHESNE

SUPERFICIES

Logement	**1 000 pi²**	Garage rangement	**255 pi²**
Rez-de-chaussée	**738 pi²**	Superficie habitable	**2 405 pi²**
Étage	**667 pi²**	Superficie totale	**2 923 pi²**
Garage	**263 pi²**		

SOUS-SOL

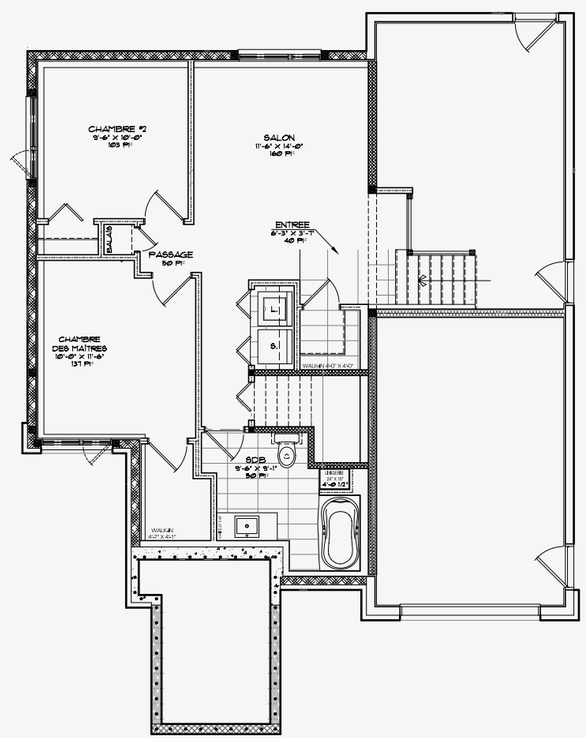

REZ-DE-CHAUSSÉE

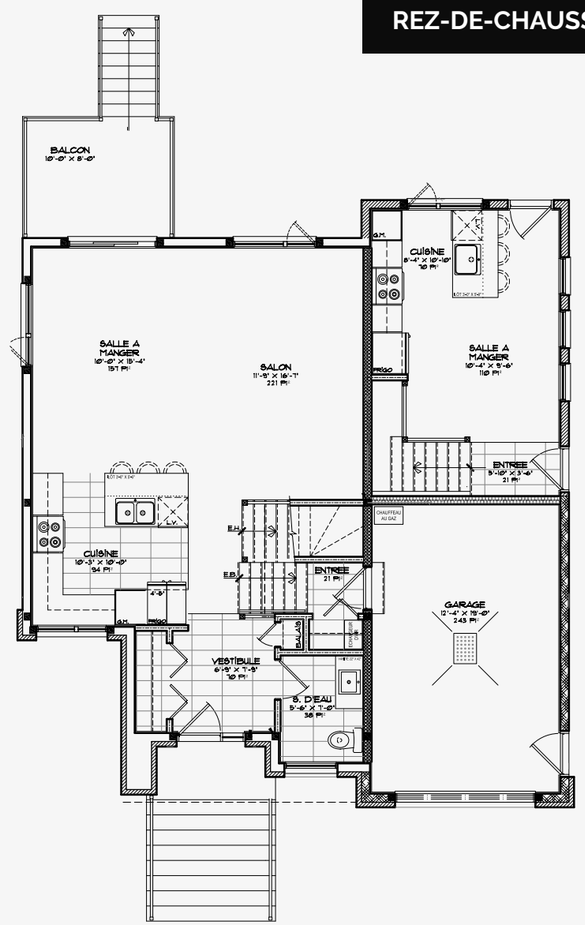

ÉTAGE

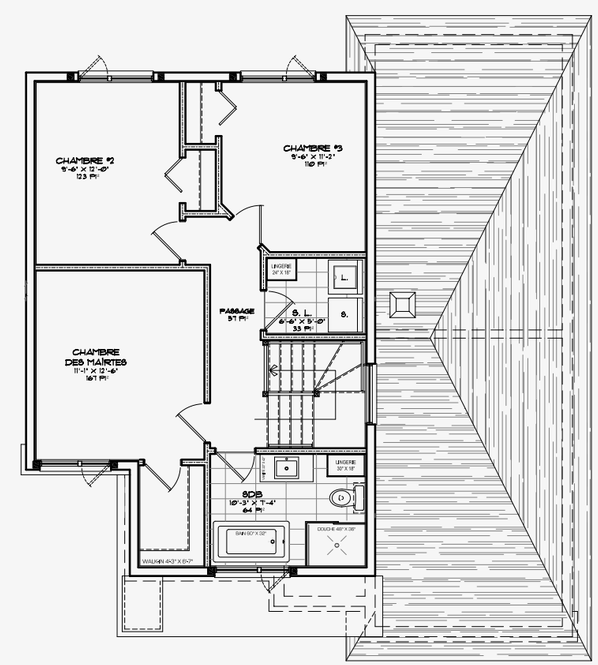

Le Mélèze

27' x 44'6''

MAISON AVEC BACHELOR

514 912-3315
habitationsduchesne.com

HABITATIONS DUCHESNE

SUPERFICIES

Logement	**816 pi²**	Superficie habitable	**2 577 pi²**
Rez-de-chaussée	**832 pi²**	Superficie totale	**2 847 pi²**
Étage	**929 pi²**		
Garage	**270 pi²**		

SOUS-SOL

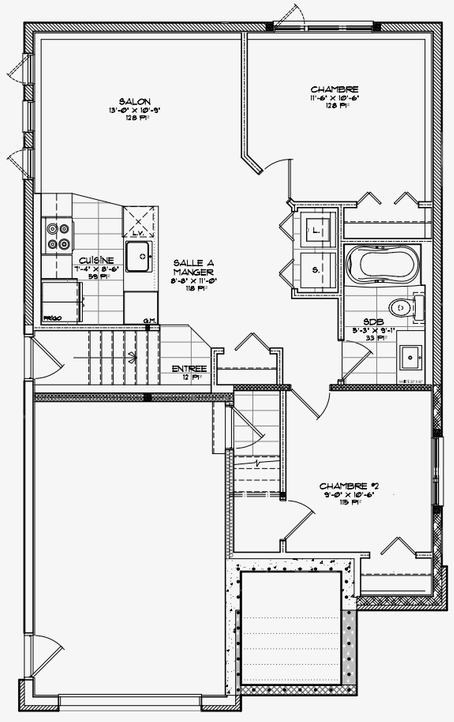

REZ-DE-CHAUSSÉE

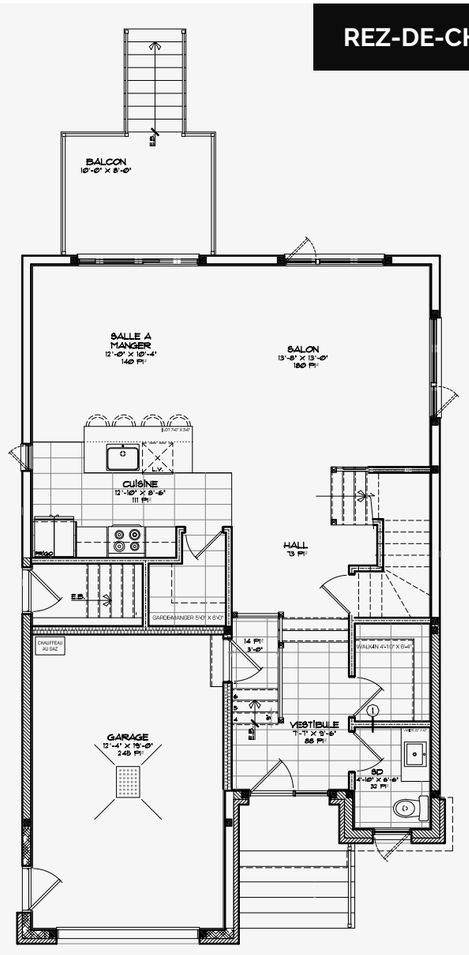

ÉTAGE

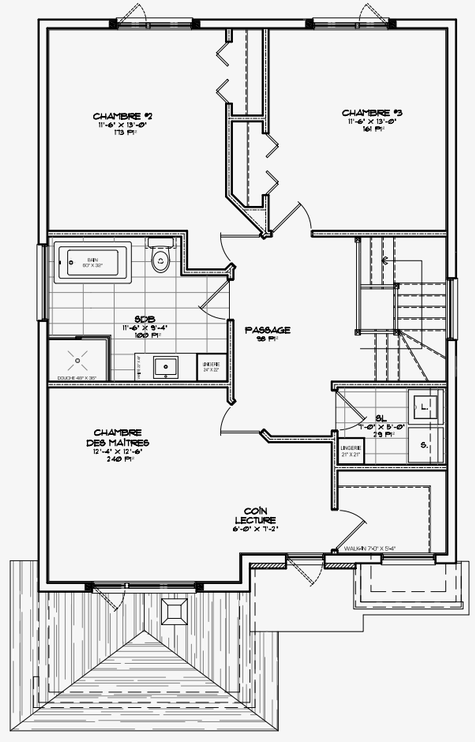

Le Merisier

27' x 44'6''

MAISON AVEC BACHELOR

514 912-3315
habitationsduchesne.com

HABITATIONS DUCHESNE

SUPERFICIES

Logement	**812 pi²**	Superficie habitable	**2 531 pi²**
Rez-de-chaussée	**828 pi²**	Superficie totale	**2 801 pi²**
Étage	**891 pi²**		
Garage	**270 pi²**		

SOUS-SOL

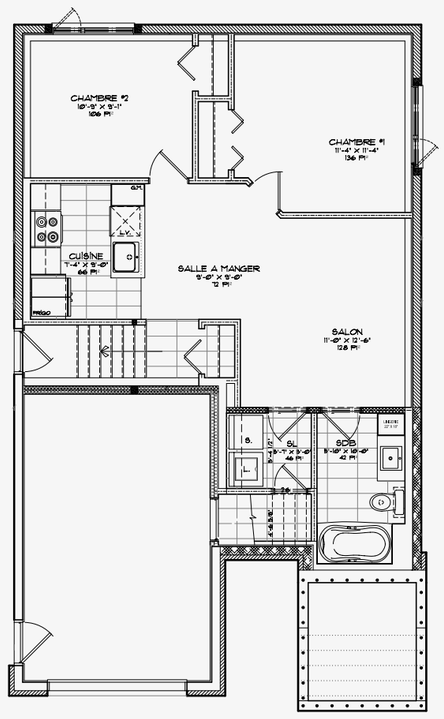

REZ-DE-CHAUSSÉE

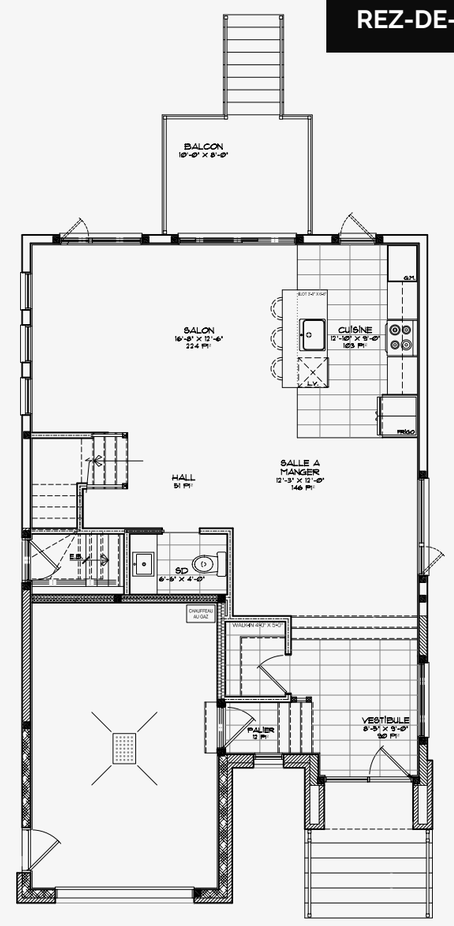

ÉTAGE

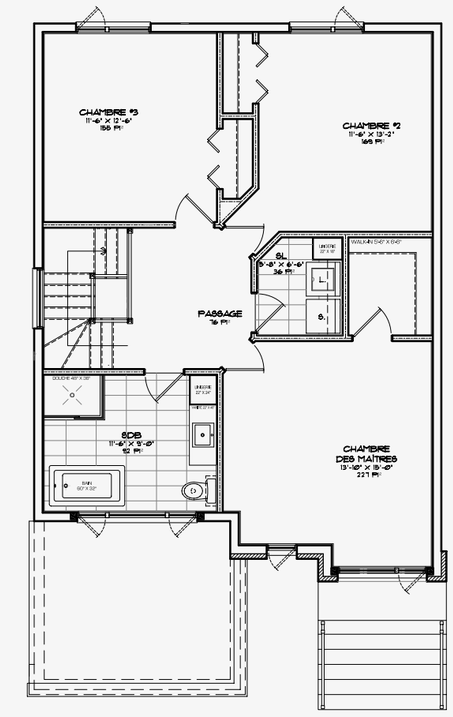

Le Noyer

27' x 44'6''

MAISON AVEC BACHELOR

514 912-3315
habitationsduchesne.com

HABITATIONS DUCHESNE

SUPERFICIES

Logement	**812 pi²**	Superficie habitable	**2 531 pi²**
Rez-de-chaussée	**828 pi²**	Superficie totale	**2 801 pi²**
Étage	**891 pi²**		
Garage	**270 pi²**		

SOUS-SOL

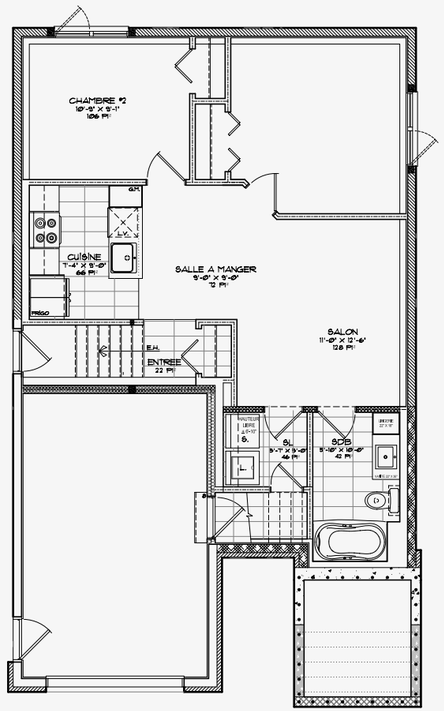

REZ-DE-CHAUSSÉE

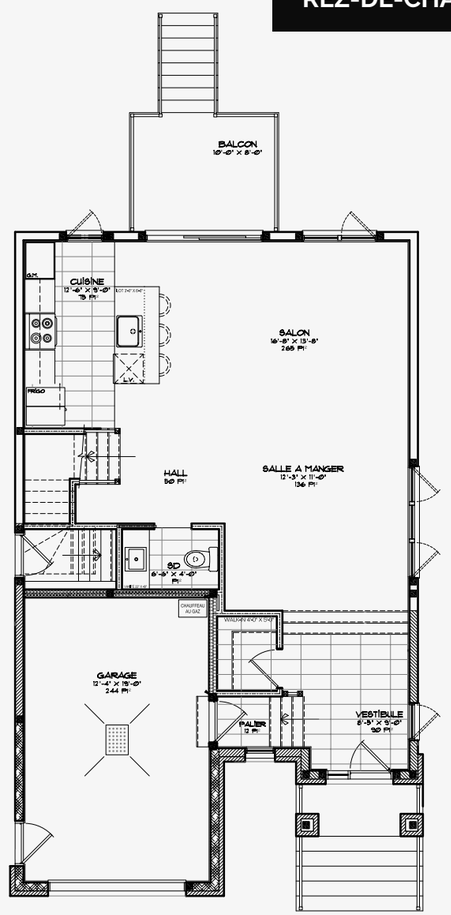

ÉTAGE

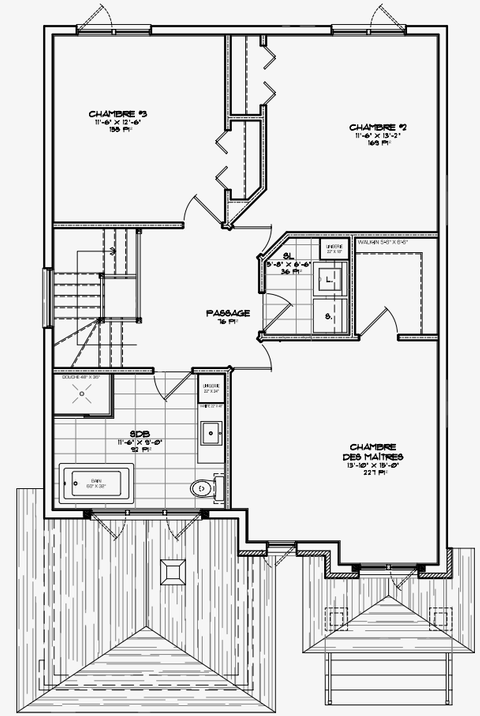

Le Peuplier

34' x 40'

MAISON AVEC BACHELOR

514 912-3315
habitationsduchesne.com

HABITATIONS DUCHESNE

SUPERFICIES

Logement	**976 pi²**	Garage rangement	**264 pi²**
Rez-de-chaussée	**714 pi²**	Superficie habitable	**2 350 pi²**
Étage	**660 pi²**	Superficie totale	**2 874 pi²**
Garage	**260 pi²**		

SOUS-SOL

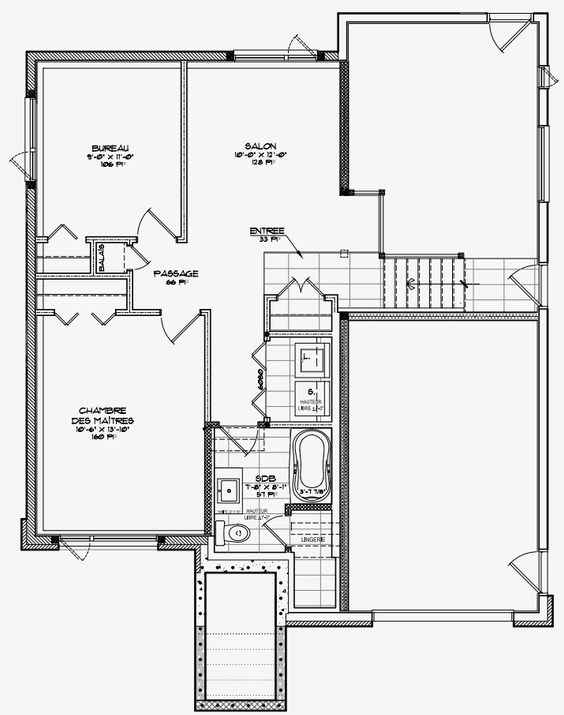

REZ-DE-CHAUSSÉE

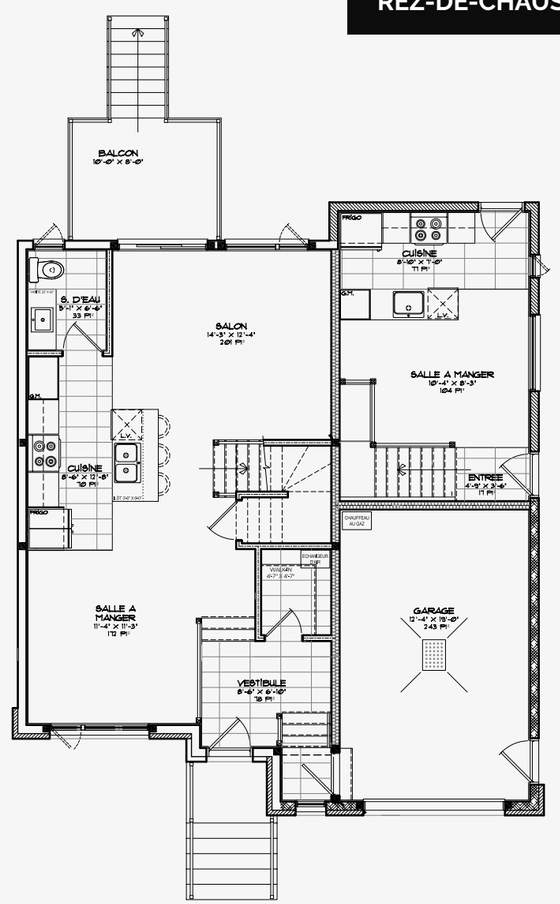

ÉTAGE

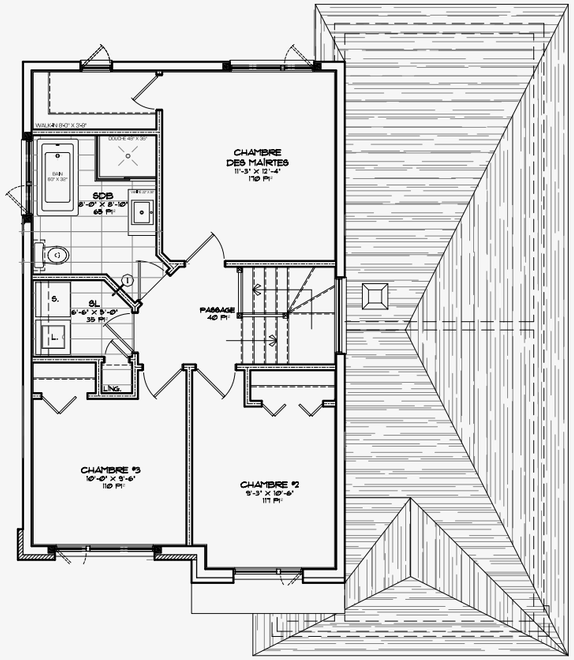

Le Saule Pleureur

34' x 40'

MAISON AVEC BACHELOR

514 912-3315
habitationsduchesne.com

HABITATIONS DUCHESNE

SUPERFICIES

Logement	**971 pi²**	Garage rangement	**261 pi²**
Rez-de-chaussée	**710 pi²**	Superficie habitable	**2 349 pi²**
Étage	**668 pi²**	Superficie totale	**2 873 pi²**
Garage	**263 pi²**		

SOUS-SOL

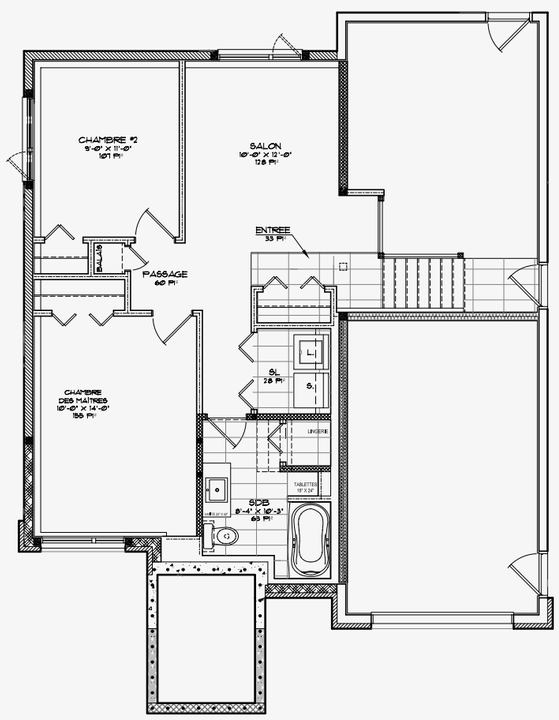

REZ-DE-CHAUSSÉE

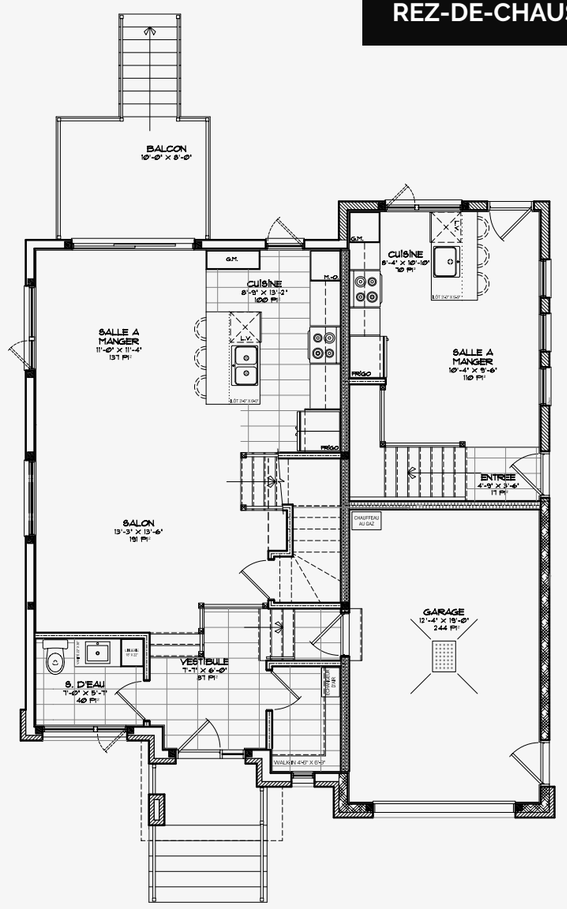
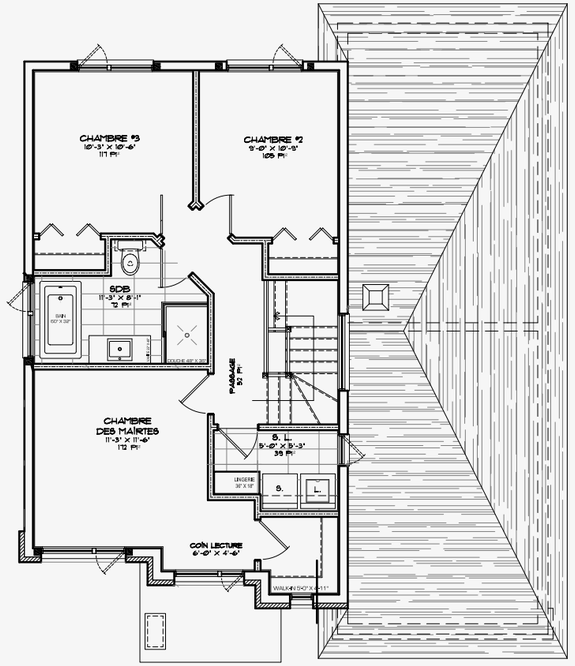
ÉTAGE